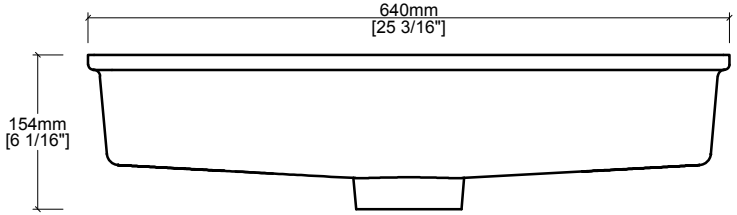
640mm
[25 3/16"]
154mm
[6 1/16"]

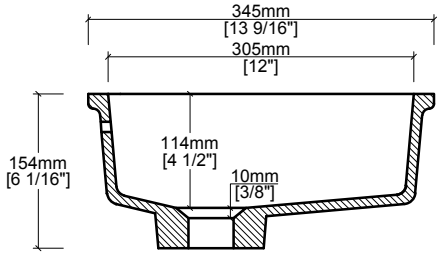
345mm
[13 9/16"]
305mm
[12"]
114mm
[4 1/2"]
10mm
[3/8"]
154mm
[6 1/16"]

A-A

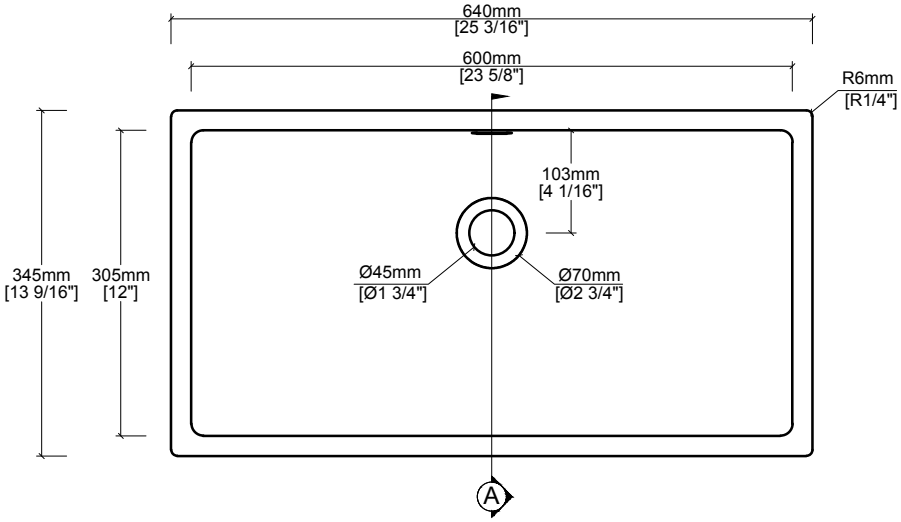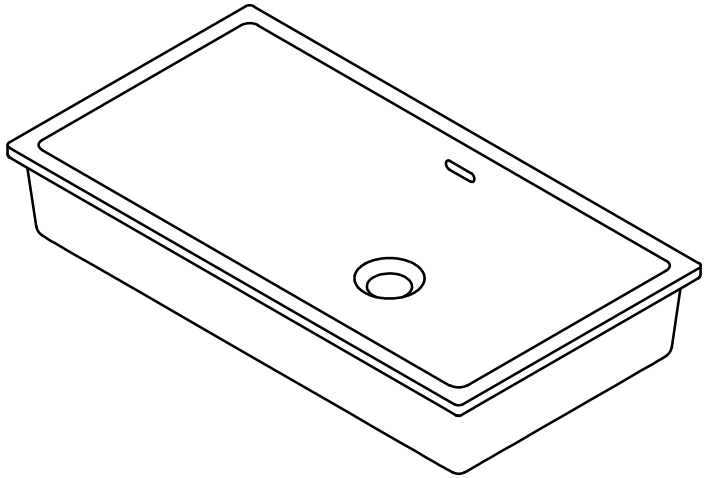
640mm
[25 3/16"]
600mm
[23 5/8"]
R6mm
[R1/4"]
103mm
[4 1/16"]
345mm
[13 9/16"]
305mm
[12"]
Ø45mm
[Ø1 3/4"]
Ø70mm
[Ø2 3/4"]
A